

Planning Permit No. A/33292/101/73

APPROVED

SUBJECT TO THE CONDITIONS IN THIS OFFICE LETTER.

No. A/28759/73 Date: 2-93

FOR MEMBER SECRETARY
MADRAS METROPOLITAN
DEVELOPMENT AUTHORITY
MADRAS - 600 008.

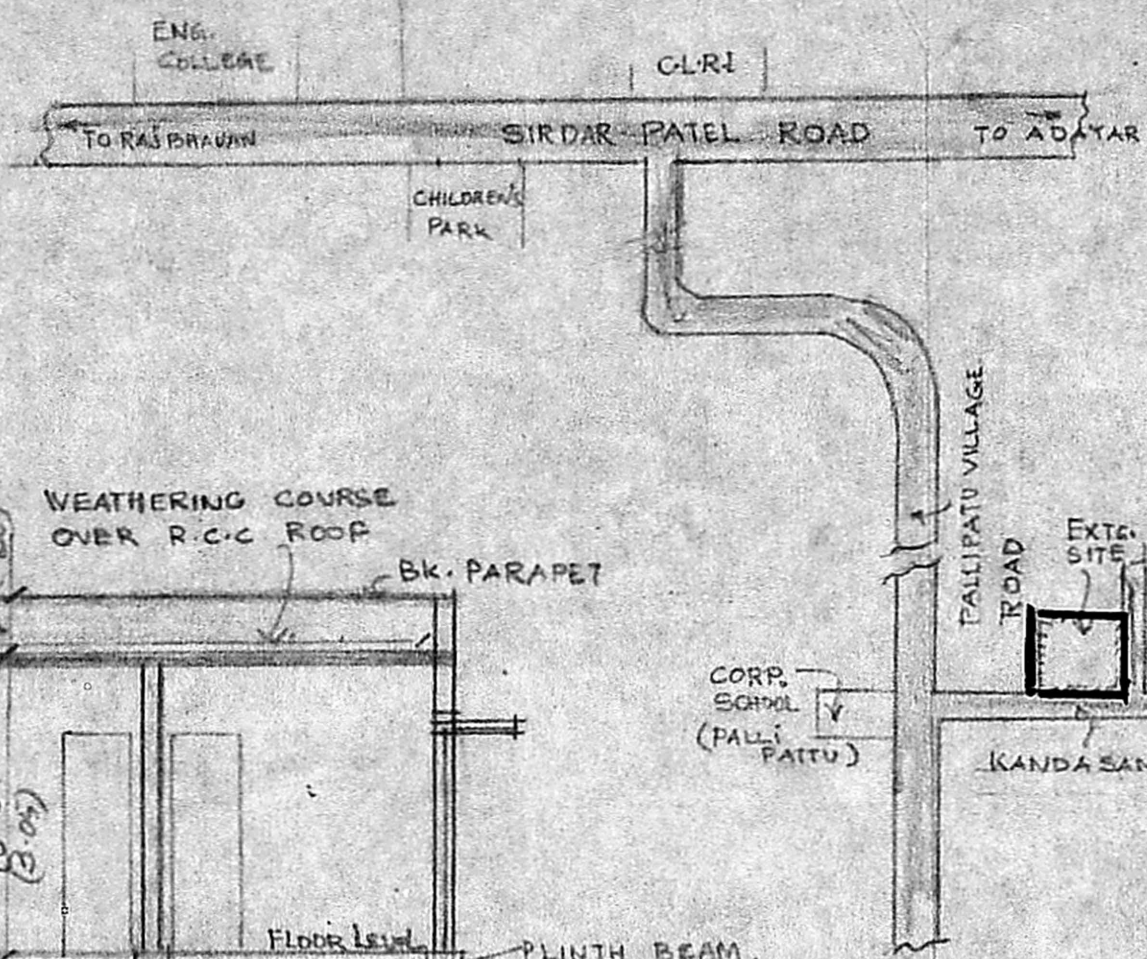
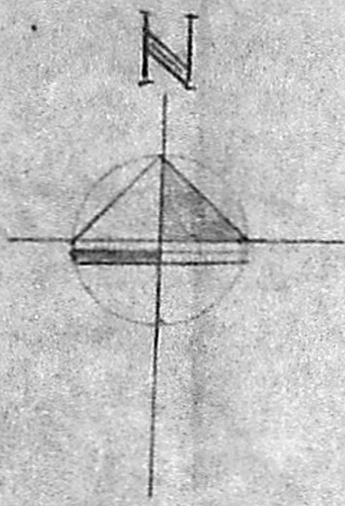

SPECIFICATION A/123759/92

FOUNDATION CONC 1:4:8 MIX
BRICK WORK C.M. 1:5 USING
STOCK BRICKS FOR FOUNDATION
BASEMENT AND SUPER-
STRUCTURE. R.C.C. WORKS
FOR LINTEL SUNSHADE PLINTH
BEAM AND ROOF SLAB ARE
IN R.C.C. 1:2:4 MIX USING 20MM
JELLY - PLASTERING WALLS
WITH C.M. 1:5 12MM TK AND C.M. 1:3
10MM TK FOR CEILING AND SUNSHADE
FLOORING CONC 1:5:10
WEATHERING COURSE OVER
R.C.C. ROOF WITH BK. JELLY
LIME CONCRETE - WHITE WASH
TWO COATS WITH BEST SHELL
LIME AND COLOR WASH WITH
SNOWCEM.

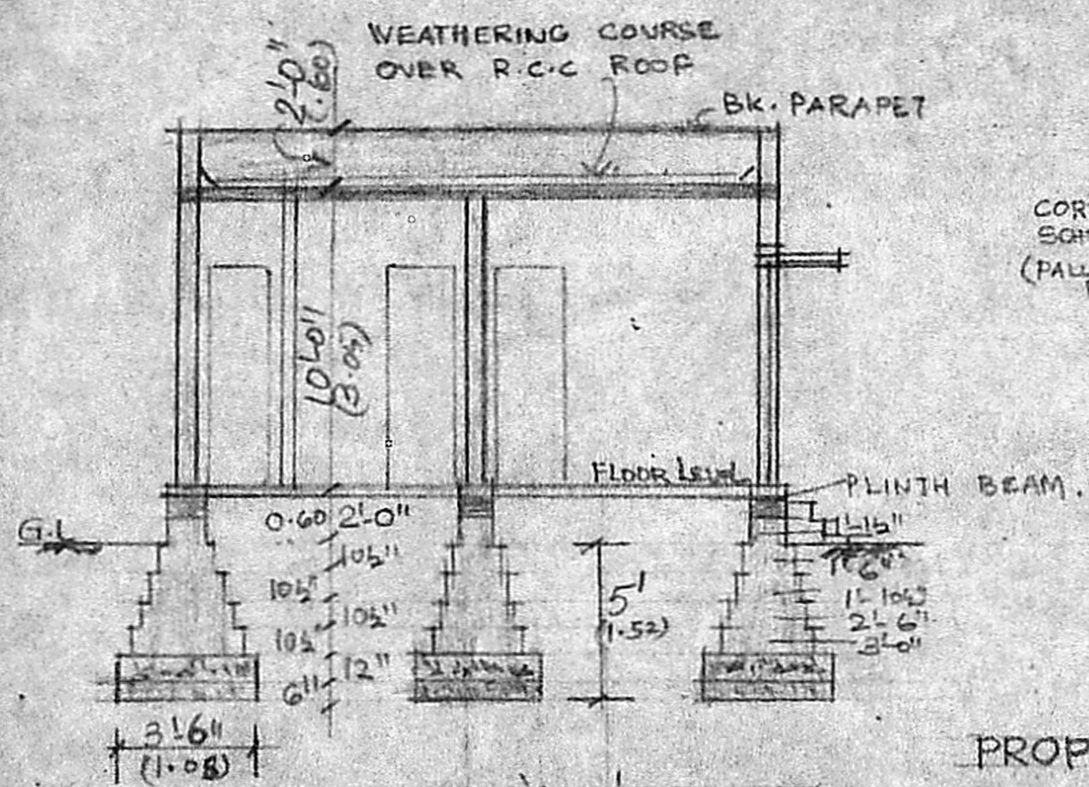

SECTION 'A-B'

PROPOSED ROADS
PLOT BOUNDARY

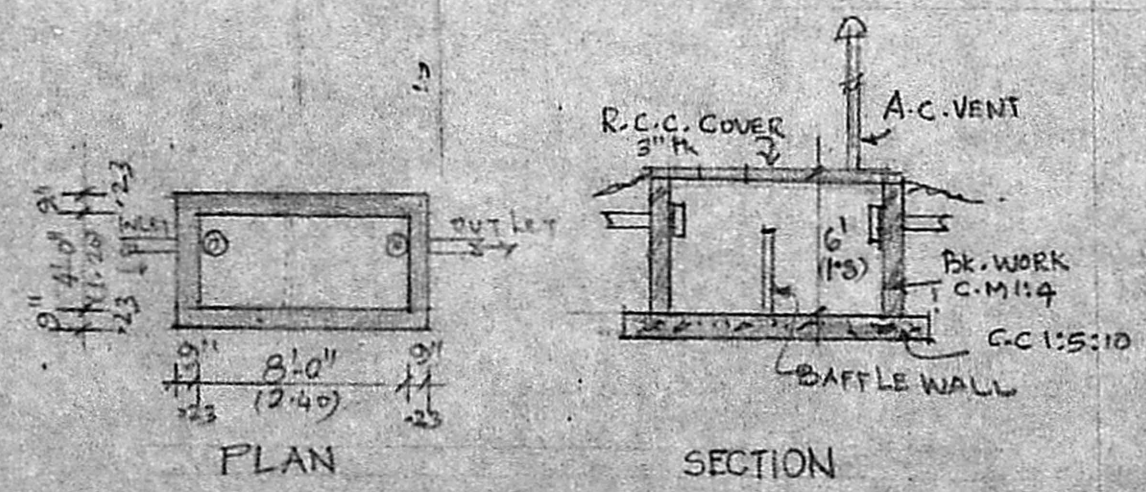

PLAN SECTION
SEPTIC TANK DETAIL

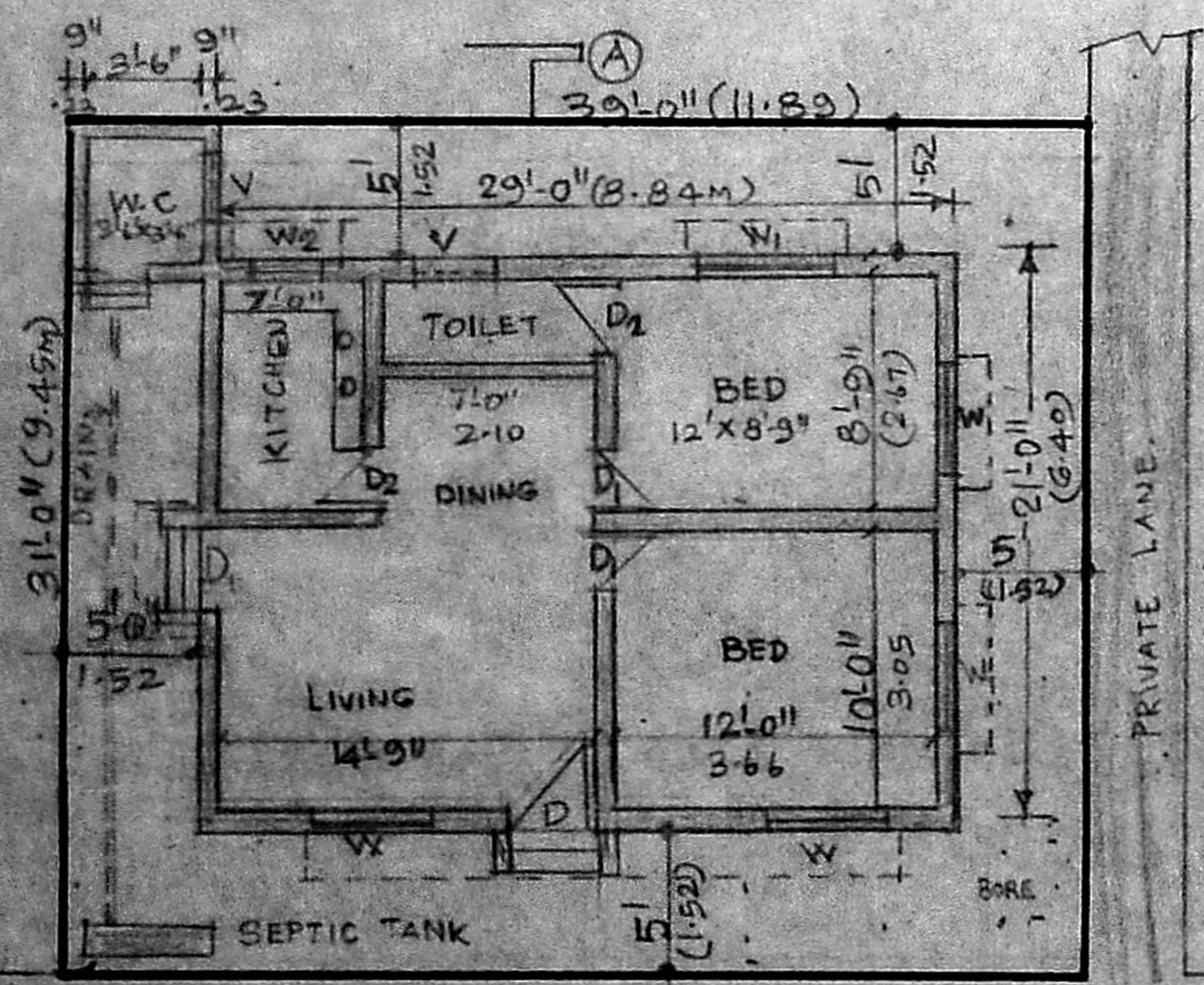

KANDASAMY STREET 12' WIDE

PLAN CUM SITE PLAN

$G.P. area = 29' \times 21' = 609 \text{ sqft}$
 $5' \times 5' = 25 \text{ sqft}$
 $634 \text{ sqft} \text{ or } 58.92 \text{ m}^2$
 $P.S.I. = \frac{58.92 \text{ m}^2}{112.36} = 0.52$
 $\frac{58.92}{112.36} \times 100 = 52.43\%$
 S. Meiam.
OWNER

SCHEDULE OF JOINERY

D ₁ C.W. DOOR	1.00 X 2.10
D ₂ C.W. DOOR	0.90 X 2.10
D ₃ C.W. DOOR	0.75 X 2.10
W ₁ C.W. WINDOW	1.50 X 1.35
W ₂ C.W. WINDOW	0.90 X 1.20
V. C.W. VENTILATOR	0.60 X 0.45

PROPOSED RESIDENCE IN
DOOR NO. 41/3 KANDASAMY
STREET S. NO. 87/1.
PALLIPATTU VILLAGE NO. 117
MYLAPORE TRIPPLICANE TALUK
MADRAS DISTRICT.
SCALE 1" = 8'-0"

Phone: 841697

N. P. CHANDRASEKARAN, D.C.E.,
 CIVIL ENGINEER & BUILDING CONTRACTOR,
 LICENCED SURVEYOR NO. 36 CL II,
 CORPORATION OF MADRAS,
 NO. 16 B, 81B STREET,
 TRIPPLICANE, MADRAS - 600 005
 LICENCED SURVEYOR